

**CHISON**  
Value Beyond Imaging



# SonoBook™ 6

Advanced Capabilities within Laptop Design

# CHISON SonoBook 6

- Featured with compact laptop based design for easy mobility, provide solutions when fast reaction is needed.
- Combined with productive features, crisp imaging performance and intuitive workflow, SonoBook 6 could support excellent patient care, and offer economic clinical value.





# SonoBook

- ✓ 15"LED HD monitor , 120° rotatable
  - ✓ Truly portable design<12 lbs.
  - ✓ Longer battery life up to 2 hours active mode, fast battery swap
  - ✓ Triple probe connector and precision cart(Optional)
- SonoDocking:
- ✓ DVI-I, Foot-Switch, Video-Out, remote, S-Video, for fast data transfer



# PRODUCTIVE FEATURES

CHISON SonoBook 6 is featured with compact laptop based design for easy mobility, providing solutions when fast reaction is needed. Combined with productivity features, crisp imaging performance and intuitive workflow, SonoBook 6 could support excellent patient care, offering economic clinical value.

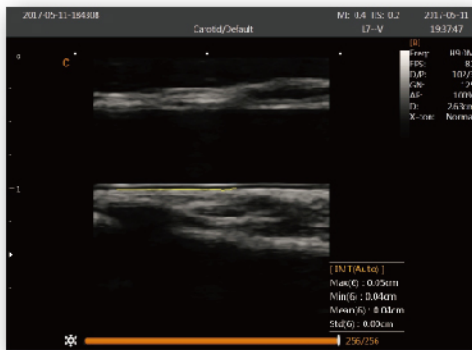

## Auto IMT

- The automatic intima-media thickness measurement for fast carotid exam, providing the detailed result of the intima-media thickness, help to make the diagnosis automatically.

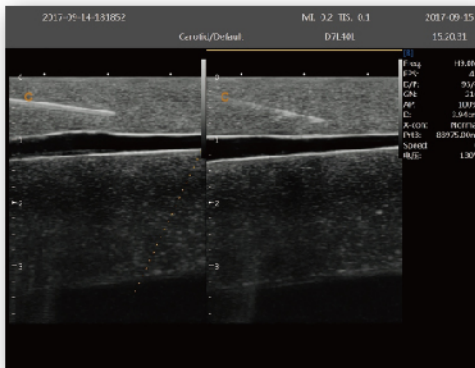

## Super needle

- Enhance the needle displaying in image , without distortion of the needle.
- Decrease the complicated rate, increase the successful rate.

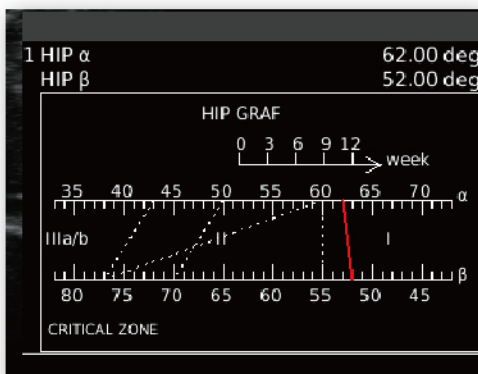

## HIP graf

- Use a graph for hip orthotics diagnosis, help the doctor to give a easier and more accurate diagnosis during the pediatric hip scanning.

- Different angle indicate different level of hip deformity, which is easy and obvious to see with the aid of the graph. (I, II, D, IIIa, IIIb,);

# INTUITIVE WORKFLOW

- Six- one- key Procedure
- Anatomy-specific Presets
- Efficient Data Management
- User-friendly Interface
- Shortcut key for quick access
- Auto Measurements



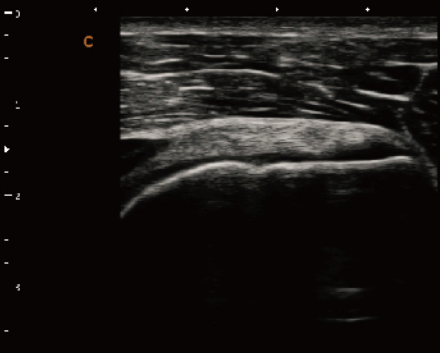

Shoulder, B Mode

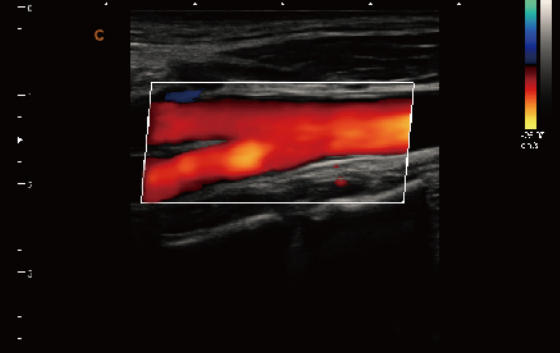

CCA, ECA&ICA, C Mode

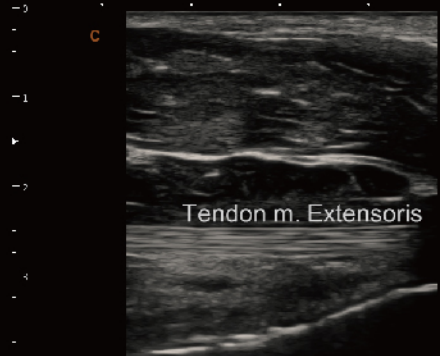

Tendon m. Extensoris, B Mode

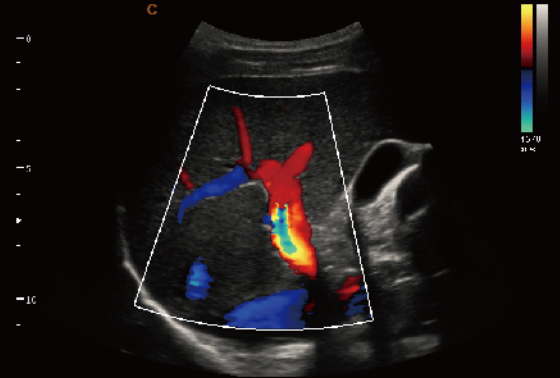

Portal Vein, C Mode

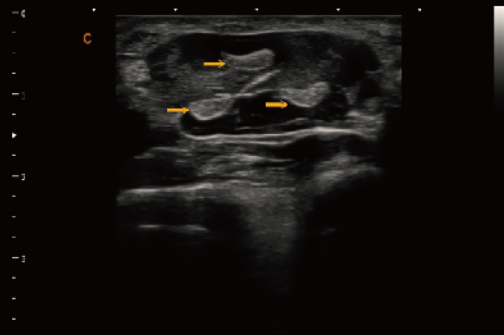

Wrist Tendon, B mode



Left Ventricle Long Aixs, B mode



Postcava, B mode

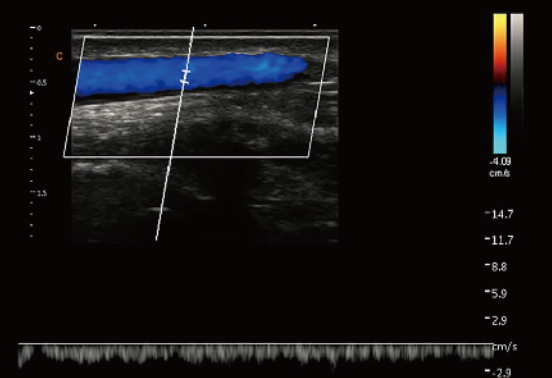

Basilica Vein, PW mode



2.0MHz-6.8MHz  
Convex  
C3-V



4.0MHz-15.0MHz  
Linear  
L7-V



7.0MHz-18.0MHz  
( With FHI ) Linear  
L12-V



5.0MHz-14.0MHz  
Linear  
L8M5-V



1.5MHz-5.3MHz  
Phased array  
P2-V



4.0MHz-12.0MHz  
Transvaginal  
E6-V



4.0MHz-15.0MHz  
Transvaginal  
E7W-V



4.0MHz-15.0MHz  
Trans-Rectal  
R7-V



2.0MHz-6.8MHz  
Micro-Convex  
MC3-V



4.0MHz-12.0MHz  
Micro-Convex  
MC6-V

## CHISON Medical Technologies Co., Ltd.

### Sales & Service Contact Address:

No.9, Xinhuihuan Road, Xinwu District, Wuxi, Jiangsu, China 214028

**TEL :** 0086-510-85310937 **FAX :** 0086-510-85310726

**EMAIL :** export@chison.com.cn